NGHH~

MMHH~

KEEP AN EYE ON THE COOKING TIME. I HAD A COMPLAINT ABOUT THE "FILET FARCI" YOU SERVED YESTERDAY. IT WAS COMPLETELY RAW IN THE MIDDLE.

YES, MISS FLAUBERT.

AND THIS TIME USE THE FABRIC

SOFTENER WITH SUMMER BREEZE FRAGRANCE. ONLY AN UNSTABLE MAN COULD USE THE "WILD ROSES" FRAGRANCE WITH THIS WEATHER.

YES, MISS FLAUBERT.

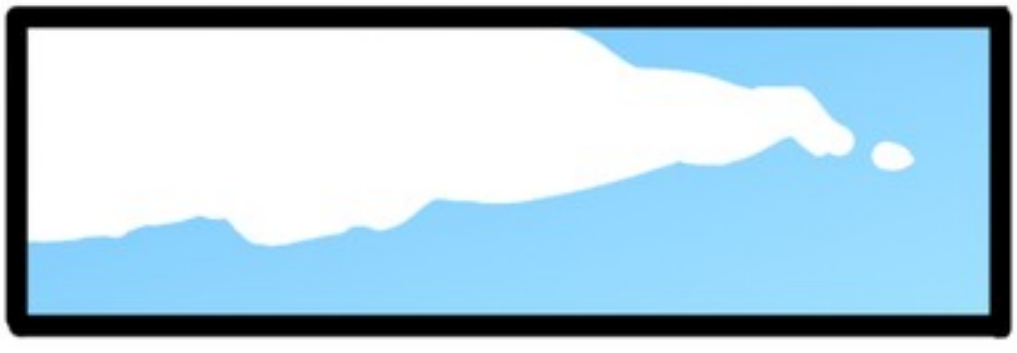

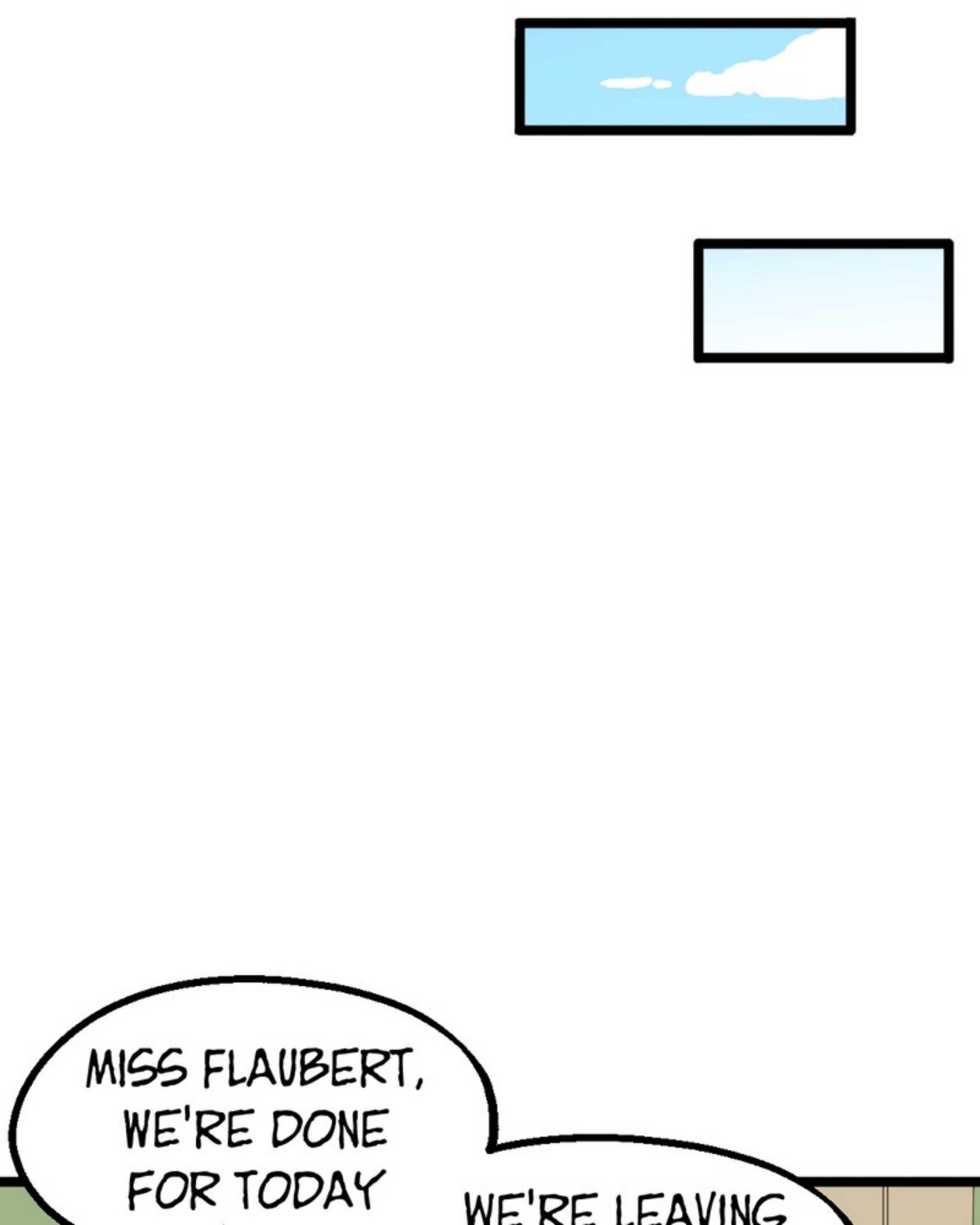
MISS FLAUBERT, WE'RE DONE FOR TODAY
WE'RE LEAVING

NOW THAT EVERY-
THING IS READY.
MHH.

WELL, YOU CAN LEAVE, BUT TOMORROW YOU HAVE TO COME LATER.

IF MY HUSBAND SEES YOU IN THE APARTMENT, HE'LL THINK THE WORST!

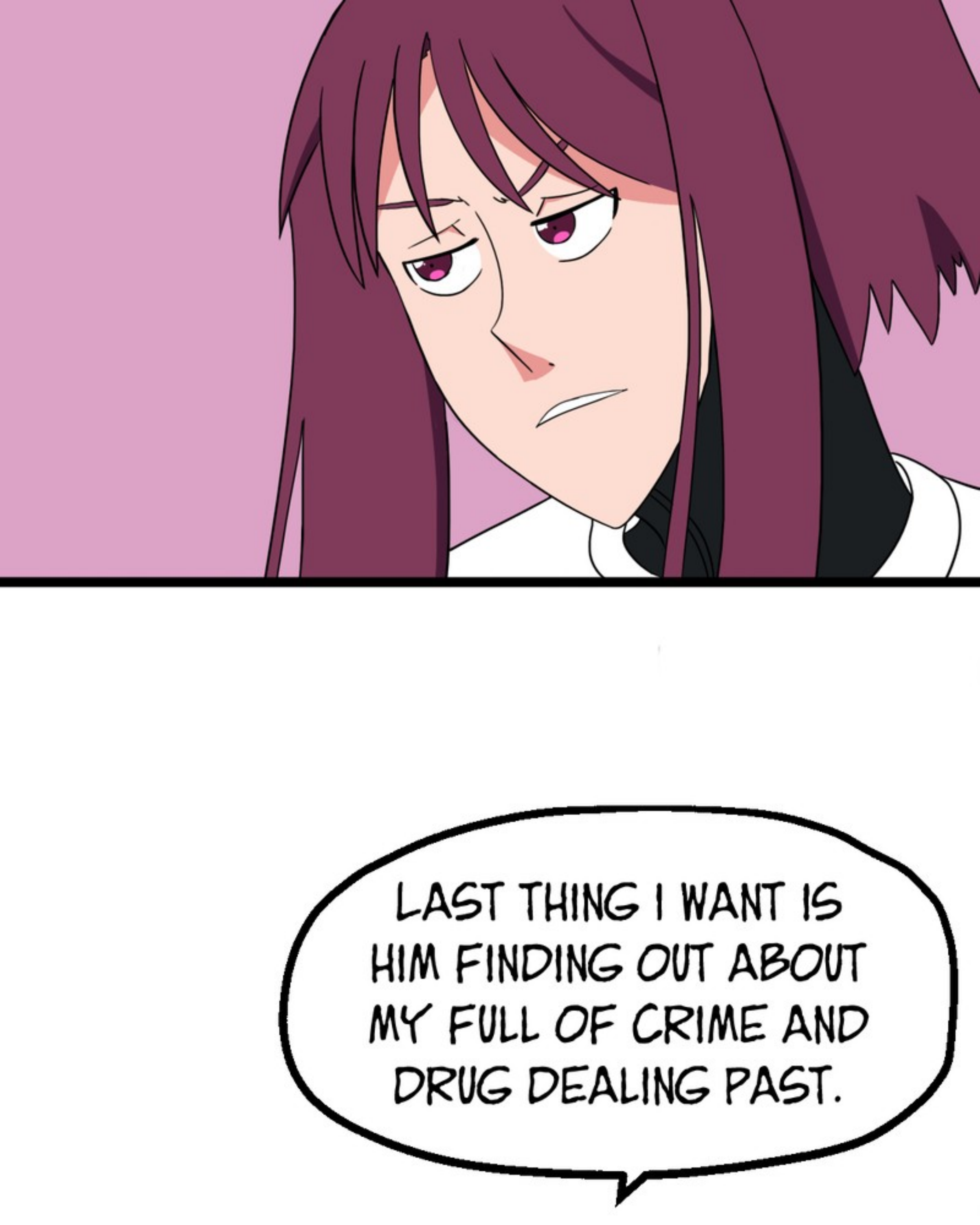
LAST THING I WANT IS HIM FINDING OUT ABOUT MY FULL OF CRIME AND DRUG DEALING PAST.

AND WE APPRECIATE YOUR TRUST IN US TO HELP YOU WITH THE DOMESTIC CHORES, MIS FLAUBERT.

TRY NOT TO DISAPPOINT HER. JUST LIKE WHEN WE

HER, JUST LIKE WHEN WE WORKED FOR SUPERIOR CLEAVE.

SHOULDN'T YOU FIND ANOTHER WAY TO AVOID CLEAVE?

IF THE COUNCIL OF THE REDS

FINDS OUT, IT WILL COME THROUGH YOUR HEAD,
YOU MUST RETURN TO "STRAIGHTEN" THE SHIP.

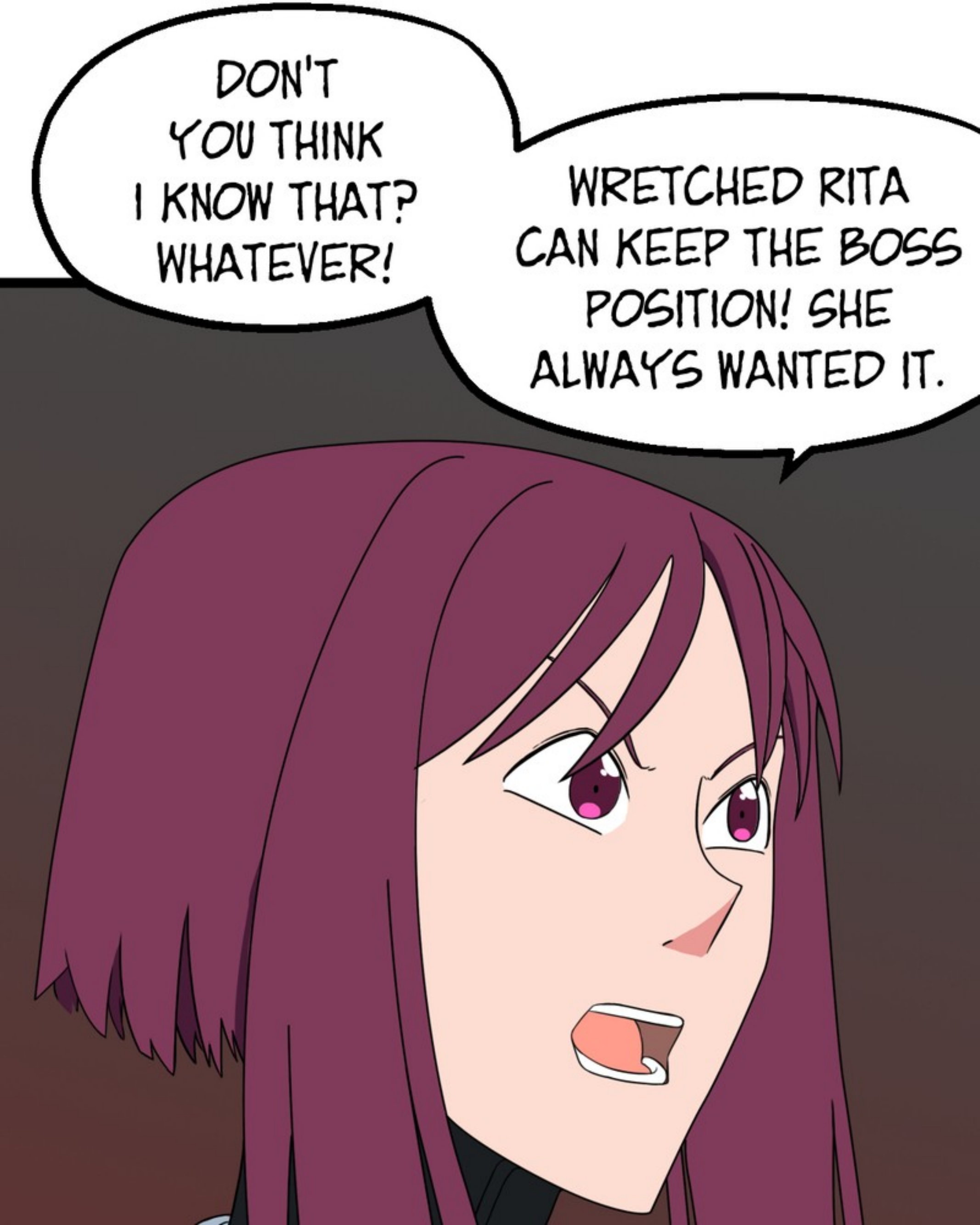
DON'T YOU THINK I KNOW THAT? WHATEVER!
WRETCHED RITA CAN KEEP THE BOSS POSITION! SHE ALWAYS WANTED IT.

I'D NEVER BEEN INTERESTED IN IT.

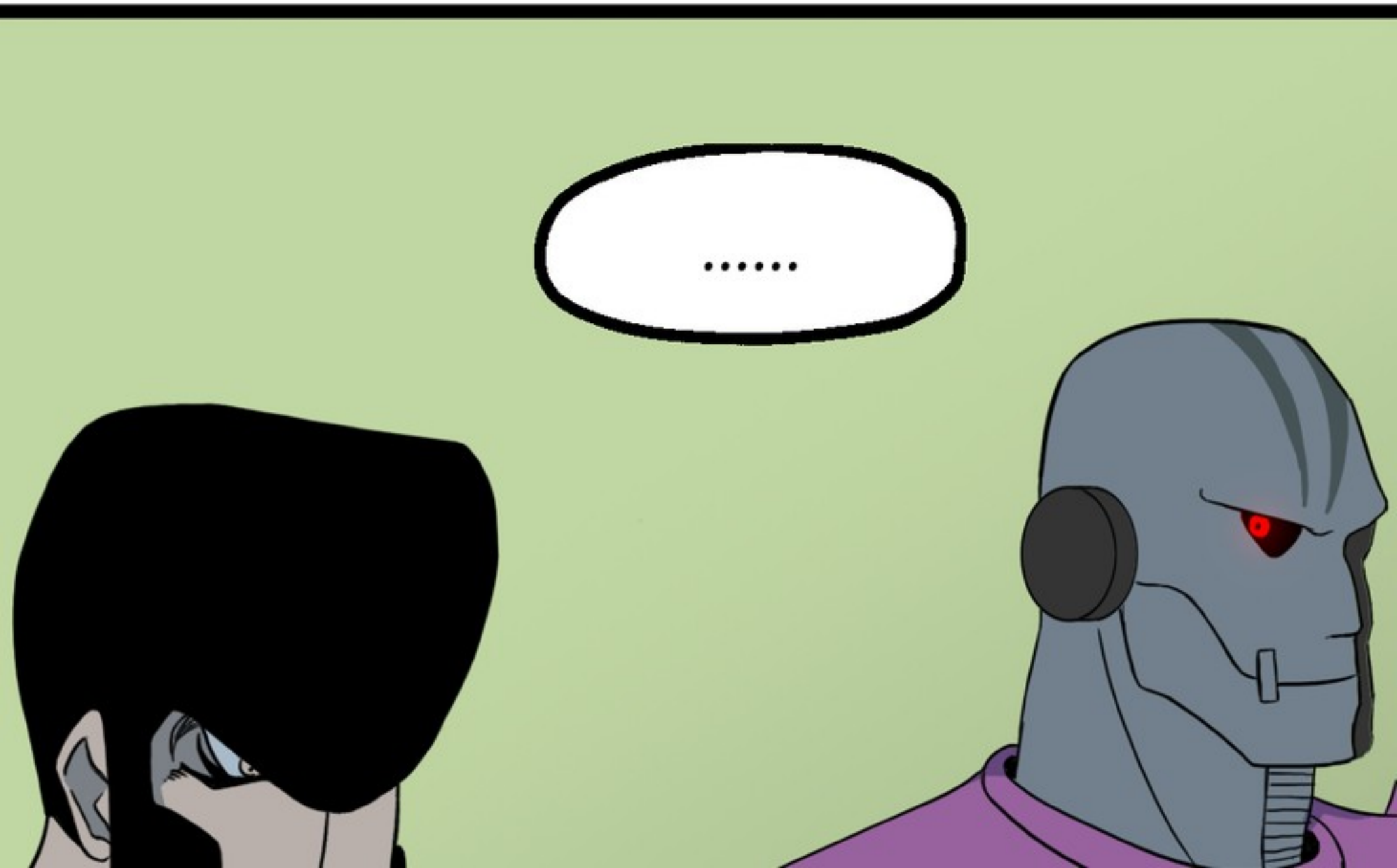

RITA WILL NEVER GET THE POSITION. SHE IS...

HOW CAN I SAY IT WITHOUT SOUNDING NASTY?

SHE'S A CRAZY, VIOLENT AND RESENTFUL WOMAN WHO, LIKE A BLACK HOLE, ABSORBS EVERYTHING AROUND HER, AND THAT

BLACK HOLE IS HER HEART.

ONE MUST BE CUNNING AND WICKED IN THIS WORLD.

WELL,
THAT WAS
A PERFECT
DESCRIPTION
OF RITA.

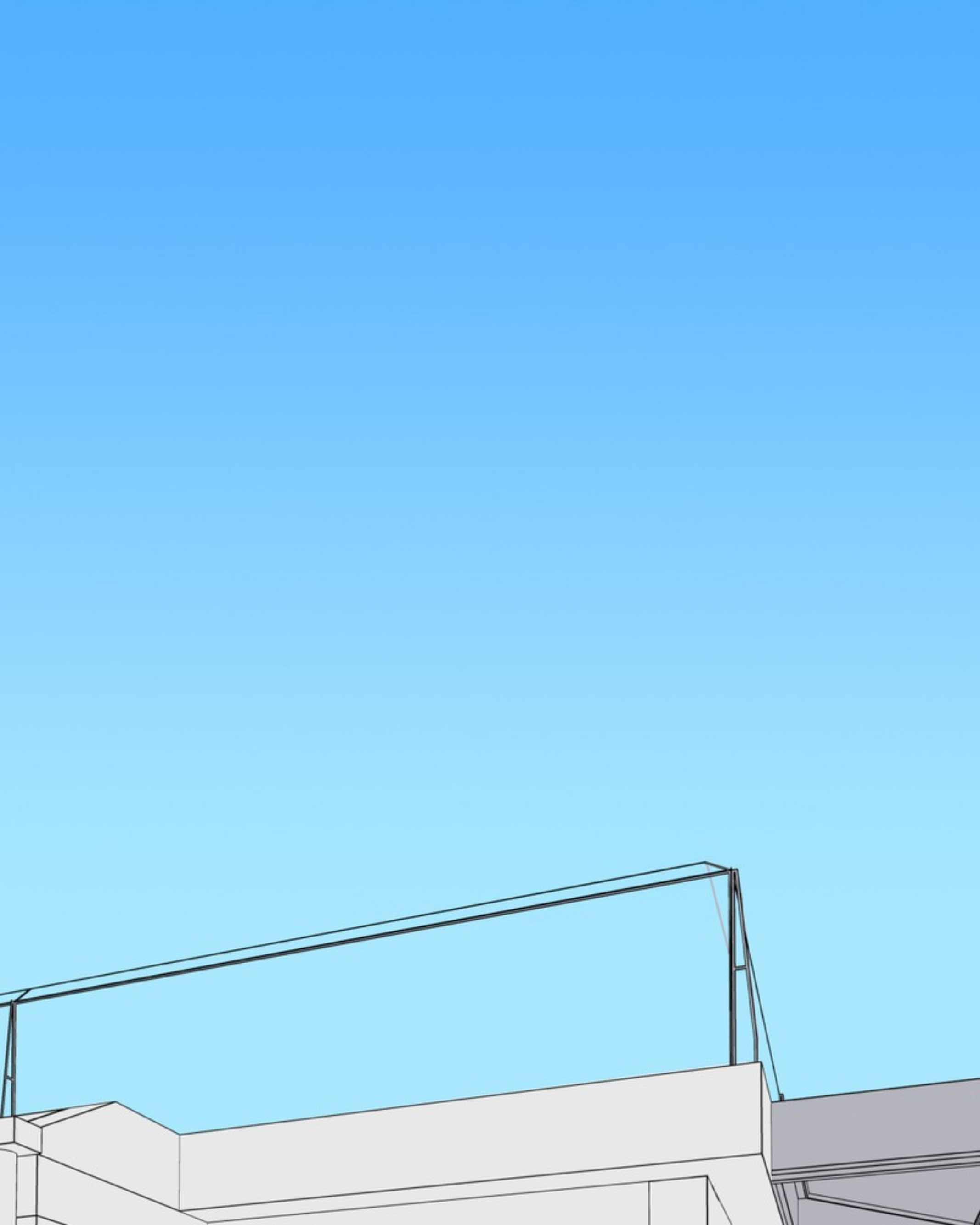

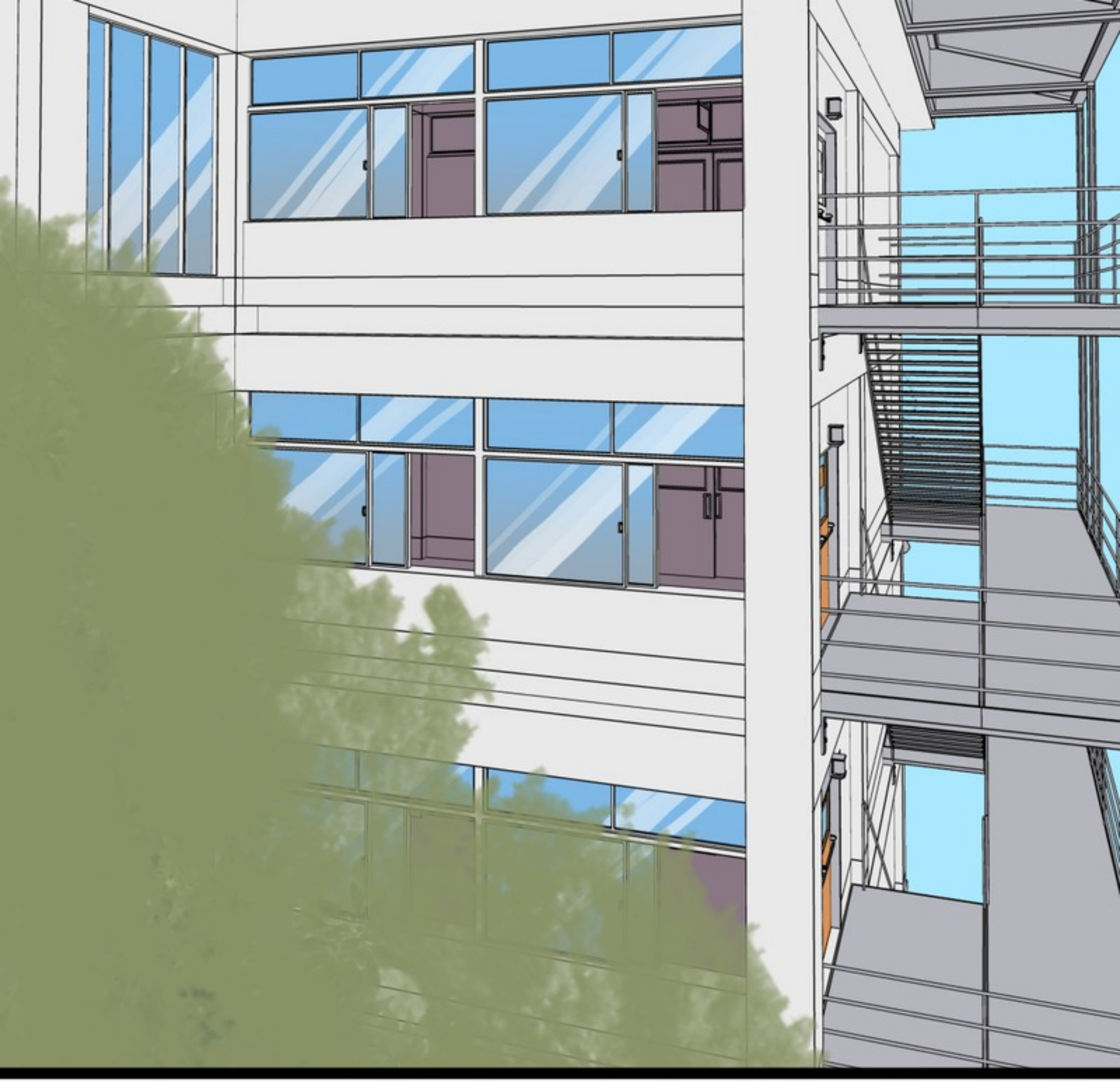

AS YOU MAY RECALL, LAST

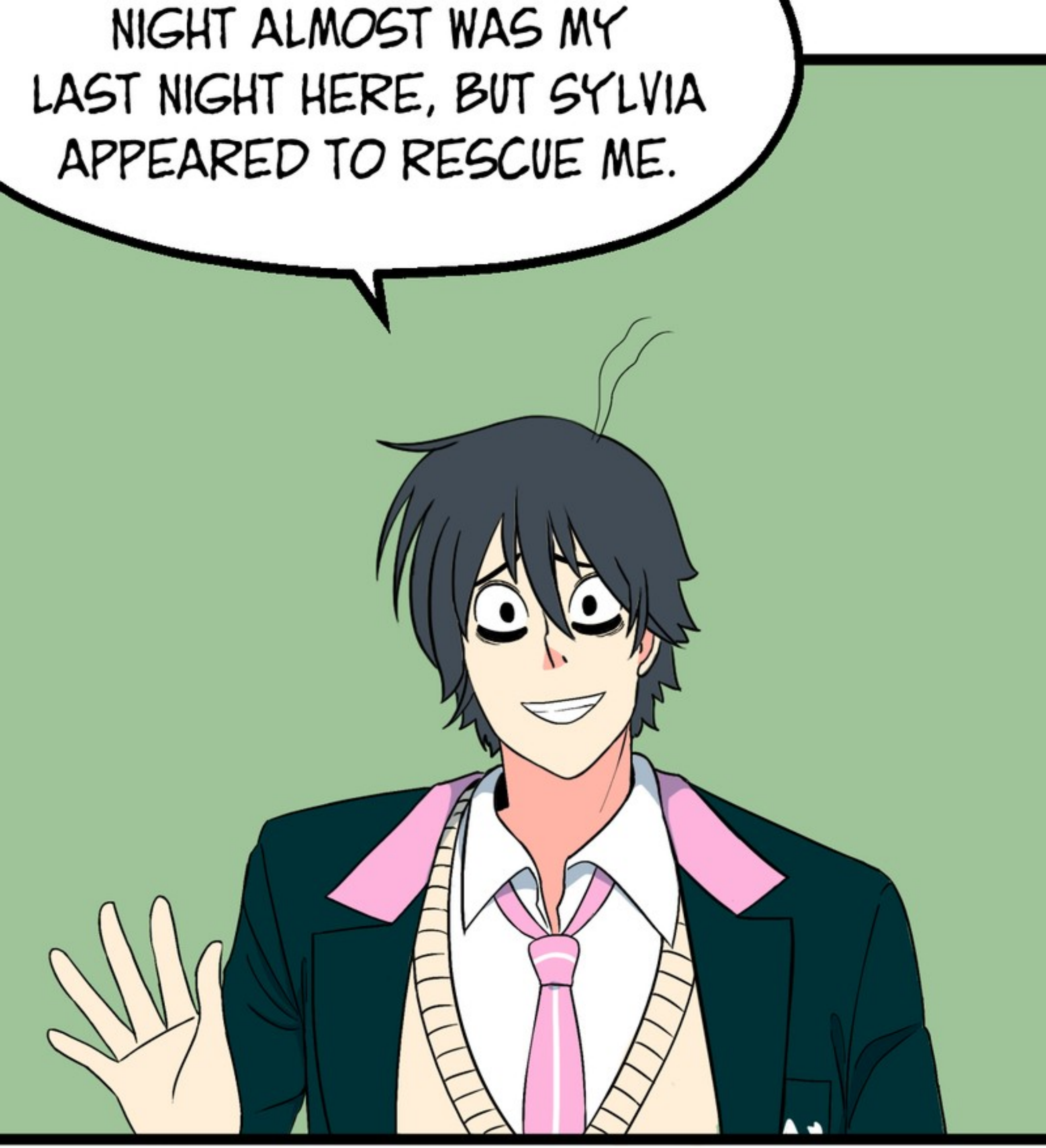
NIGHT ALMOST WAS MY LAST NIGHT HERE, BUT SYLVIA APPEARED TO RESCUE ME.

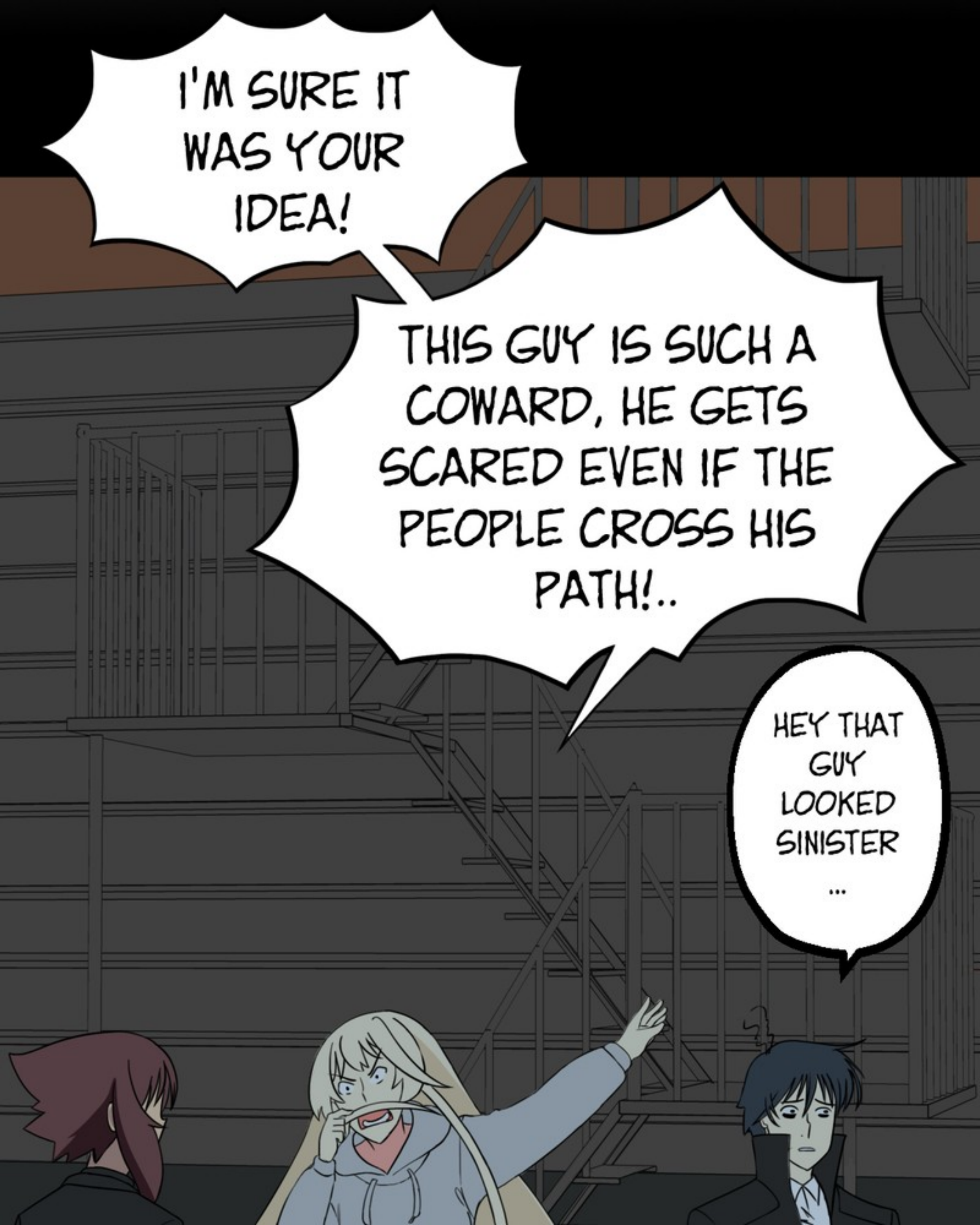
I'M SURE IT WAS YOUR IDEA!
THIS GUY IS SUCH A COWARD, HE GETS SCARED EVEN IF THE PEOPLE CROSS HIS PATH!..
HEY THAT GUY LOOKED SINISTER ...

AND YOU~

I DON'T KNOW WHO THIS SYLVIA IS.

MY NAME IS ALICE, CITIZEN!

HA!
WHAT?

OBVIOUSLY YOU'RE SYLVIA! WE'RE IN THE SAME CLASS!

ALL THIS STUFF HAPPENED YESTERDAY.

THEN, THEY HAD A LONG ARGUMENT ABOUT PUTTING JEAN INTO RISK... IRONIC.

BUT, WHEN THINGS GOT WILD, I THINK A COMMON

GOAL EMERGED...

AND THOSE ARE THE COMPLAINTS THEY'VE ABOUT ME.

SO, HE ALSO TRIES TO ASK YOU OUT ALL THE TIME, RIGHT?

OF COURSE.

YES, ALL THE TIME. BECAME ANNOYING AFTER THE FOURTH TIME.

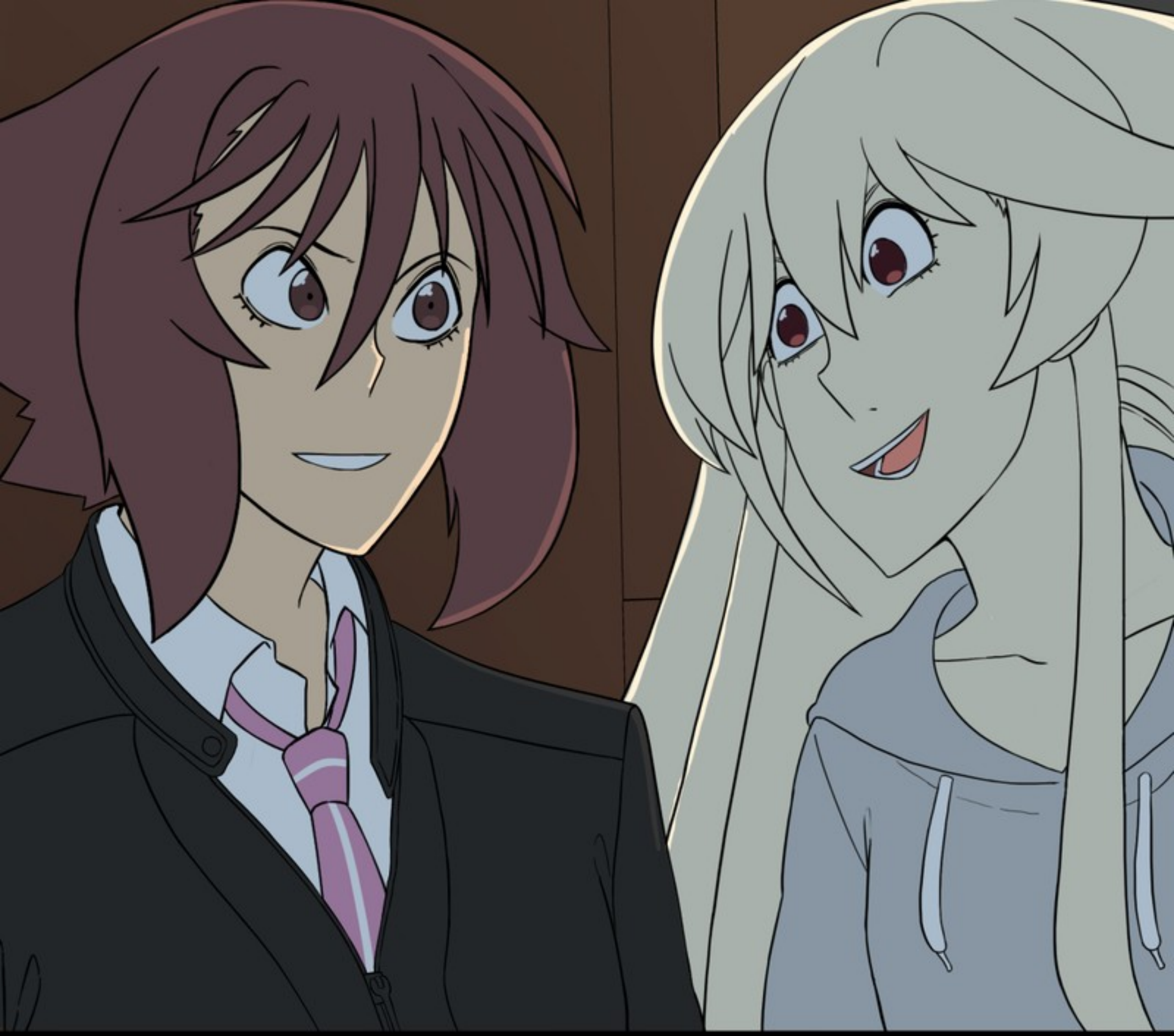

THEN ...
THEN?

DO YOU WANT TO JOIN US TONIGHT IN ORDER TO PATROL?

WITH YOUR STRENGTH, WE WOULD BE UNSTOPPABLE.

WILL YOU KEEP PLAYING SUPERHERO AFTER WHAT HAPPENED TONIGHT?

I DON'T WANT TO GO OUT, EITHER.
SHOULD YOU ALSO STOP DOING THAT TEESA?

ME?

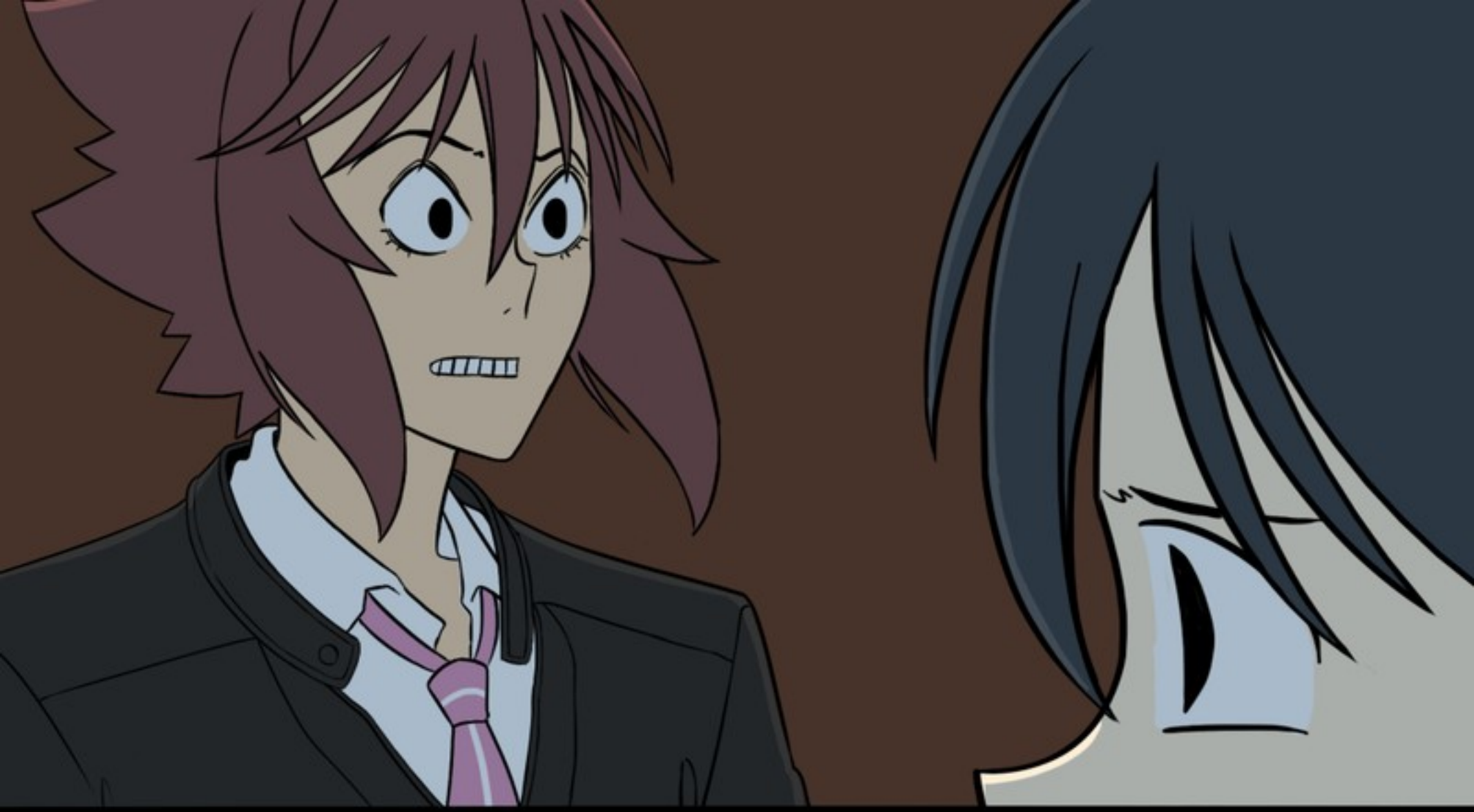

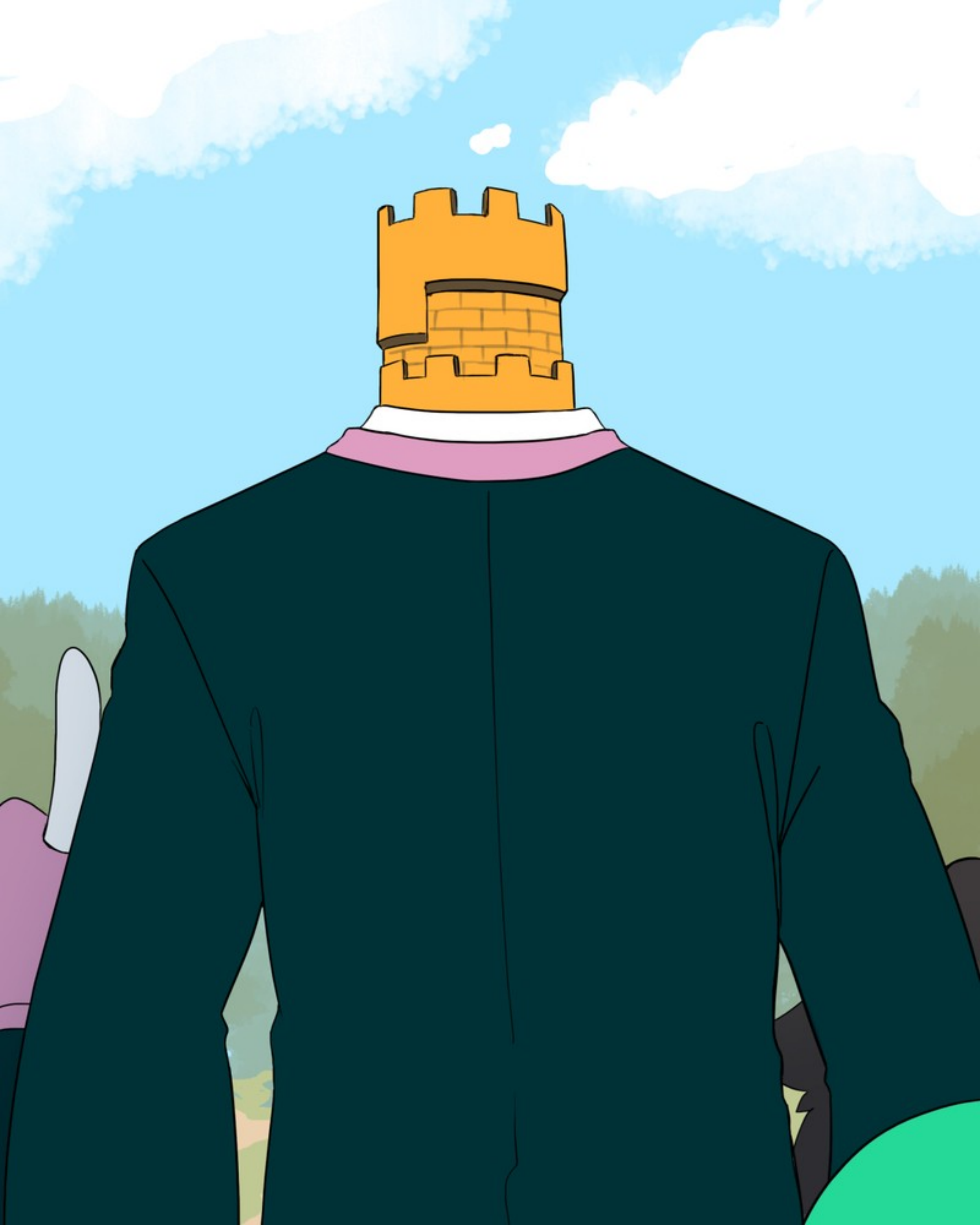

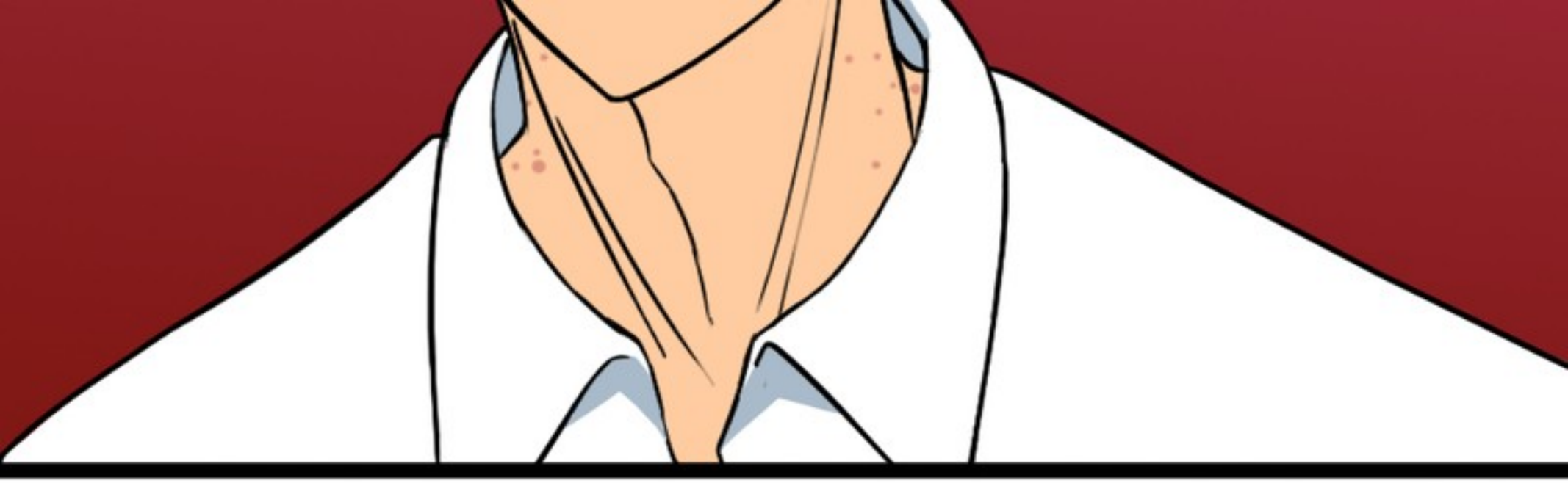

HEY!
PRINCE!

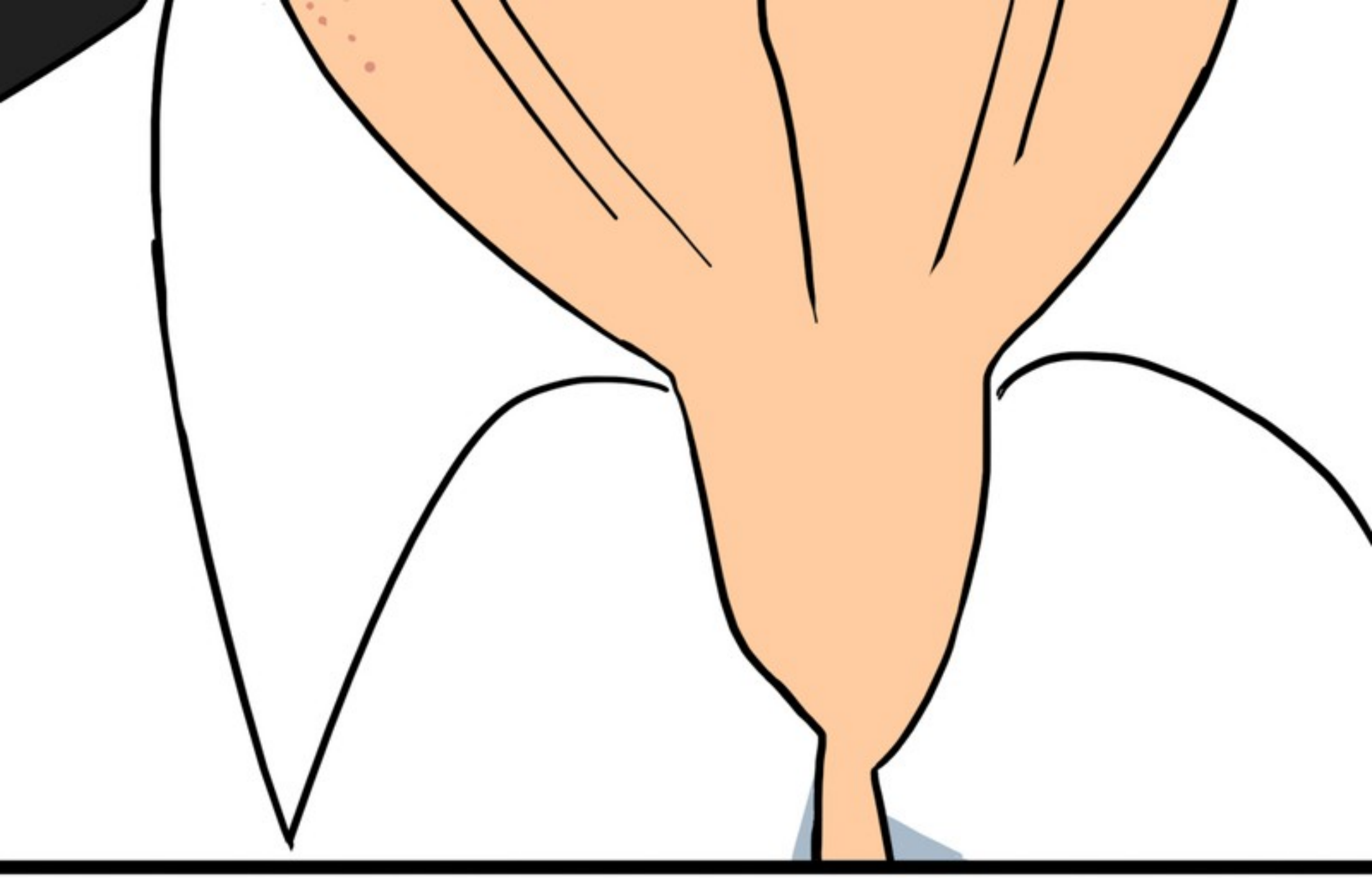

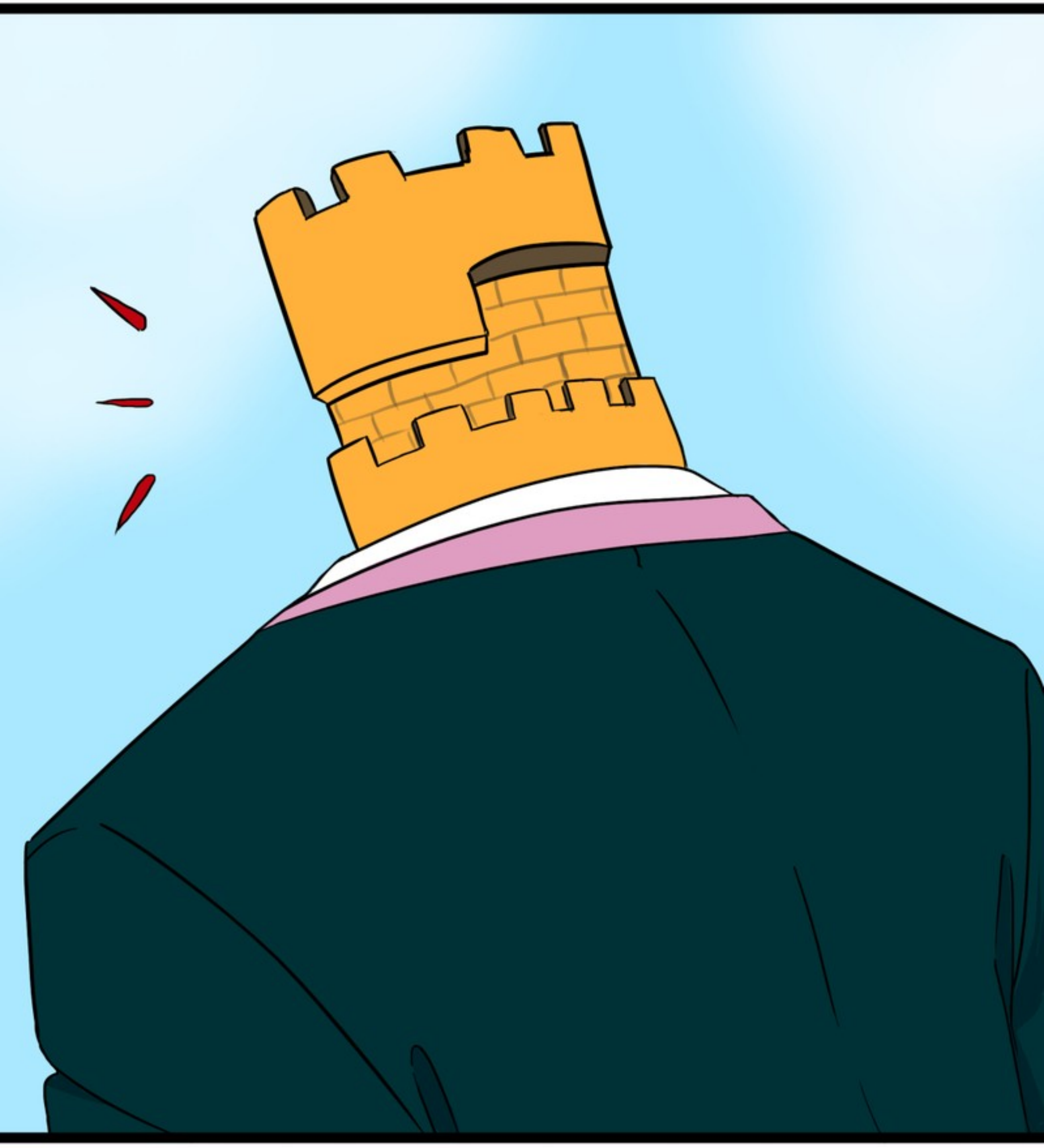

KARIFAMI
RIDUTI.

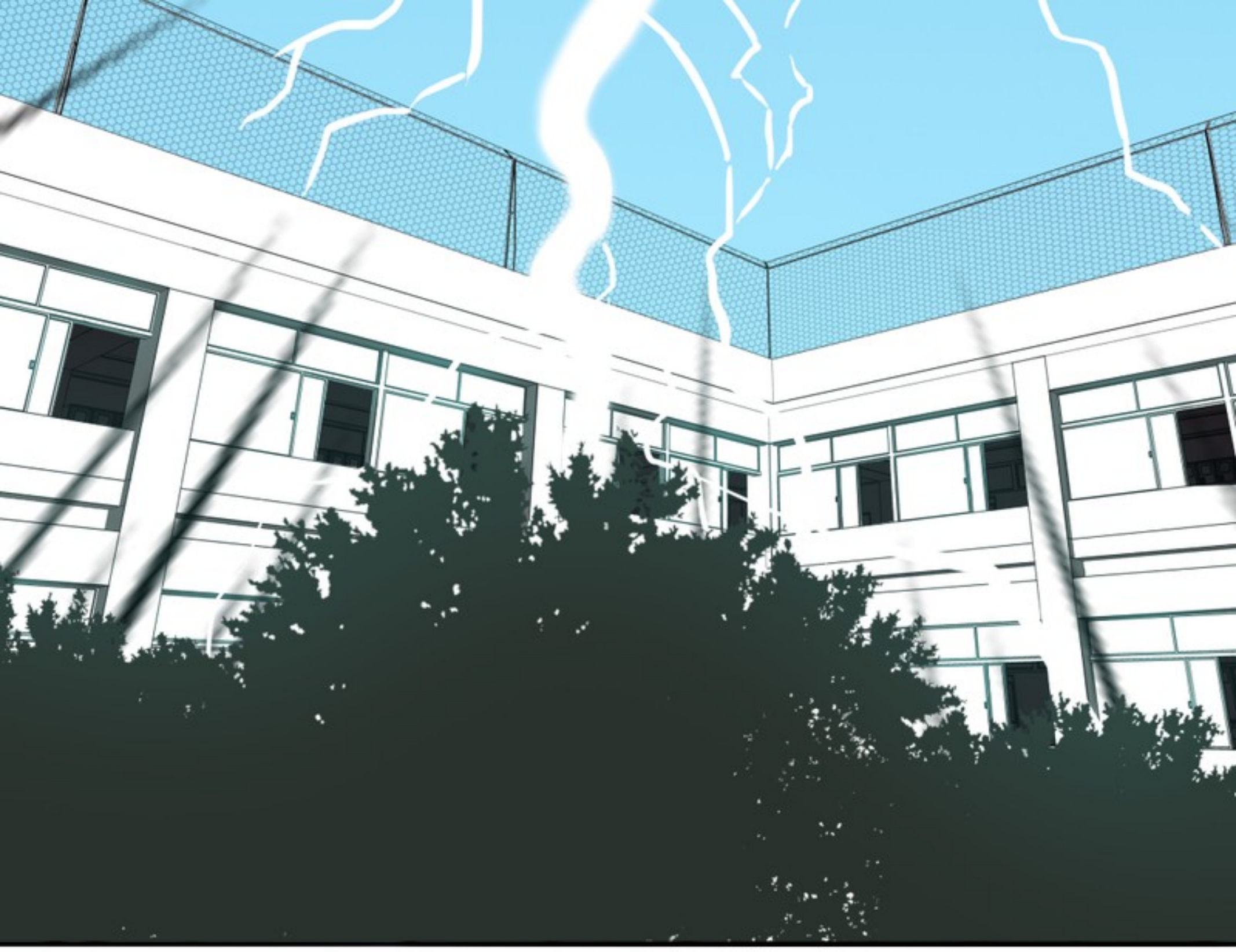

# READ MY OTHER WEBTOONS

Romance | Comedy

The Delinquent Girl Who Fell in Lo
in Love

riaru

Romance | Heartwarming

Only With You~

riaru

# OVERPOWERED!

ARTIST. RIARU

PATREON.COM/RIARU

INSTAGRAM.COM/RIARU.SENSEI

riaru.sensei0@gmail.com